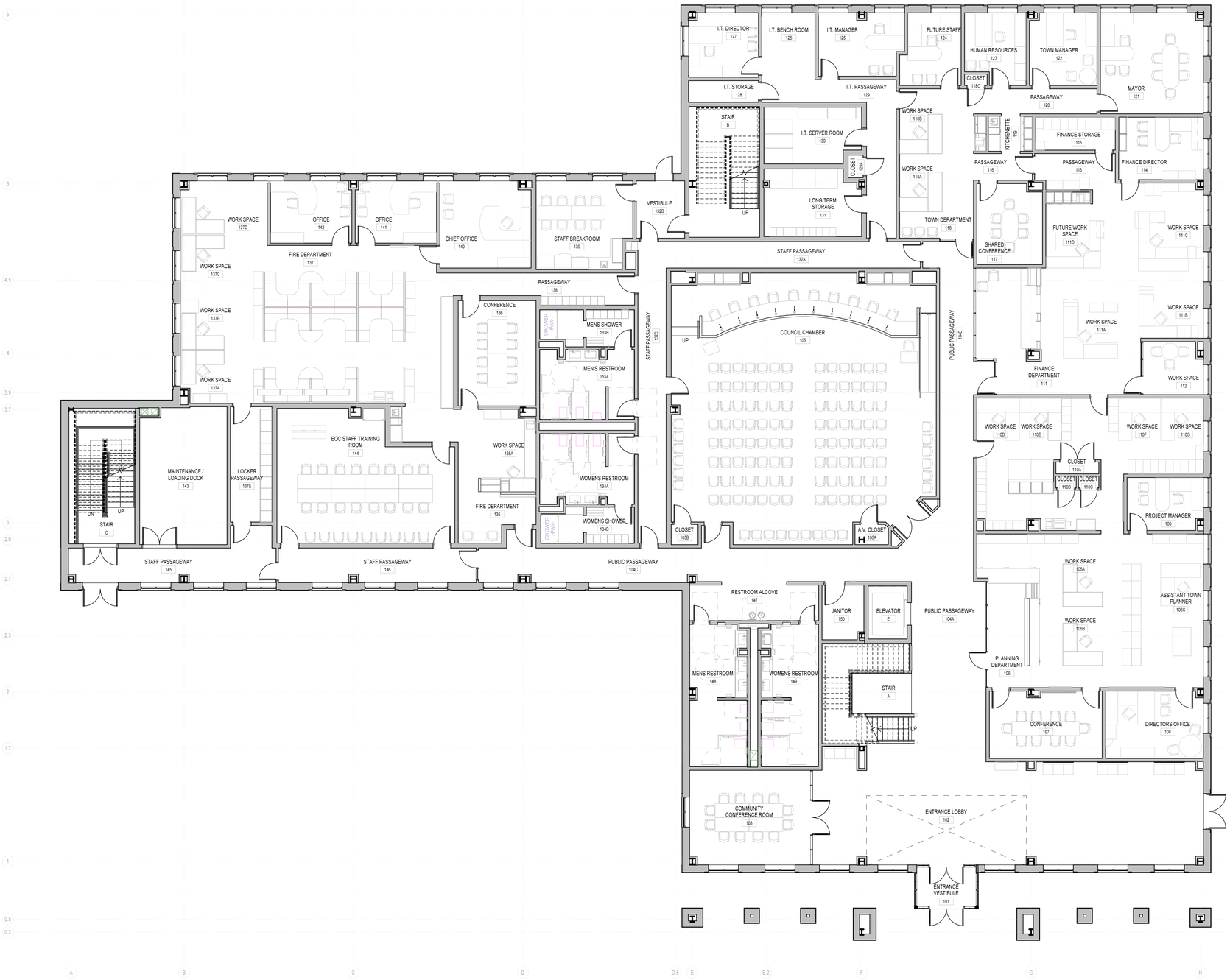


TRUE NORTH

## FIRST FLOOR

SCALE: 1/8" = 1'-0"

# ZIONSVILLE GOVERNMENT CENTER

1100 W. OAK STREET, ZIONSVILLE, IN 46077

01/26/16 14163

ZIONSVILLE

CSO Architects
ARCHITECTURE • INTERIOR DESIGN

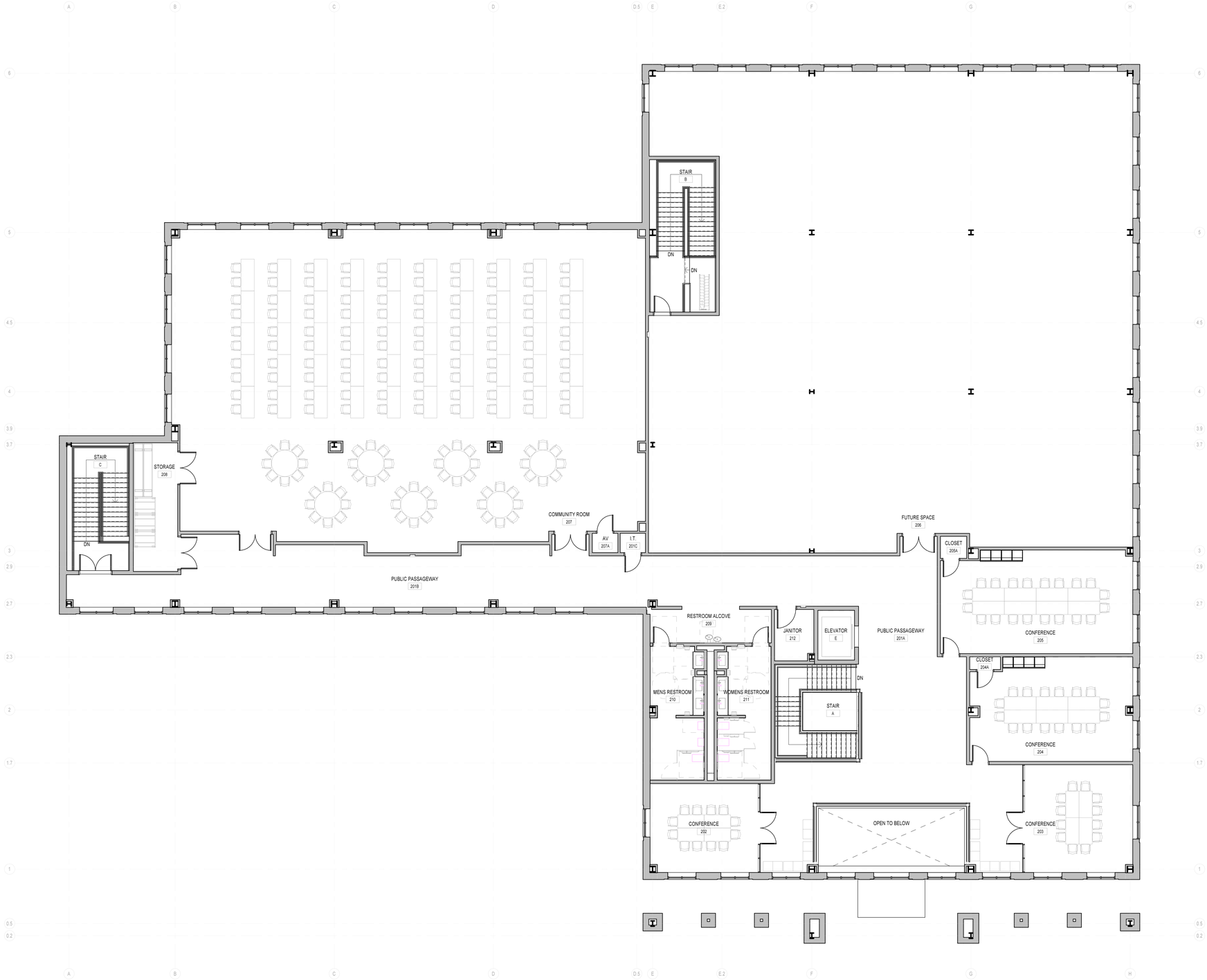


TRUE NORTH

## SECOND FLOOR

SCALE: 1/8" = 1'-0"

ZIONSVILLE

# ZIONSVILLE GOVERNMENT CENTER

1100 W. OAK STREET, ZIONSVILLE, IN 46077

01/26/16 14163

CSO Architects
ARCHITECTURE • INTERIOR DESIGN