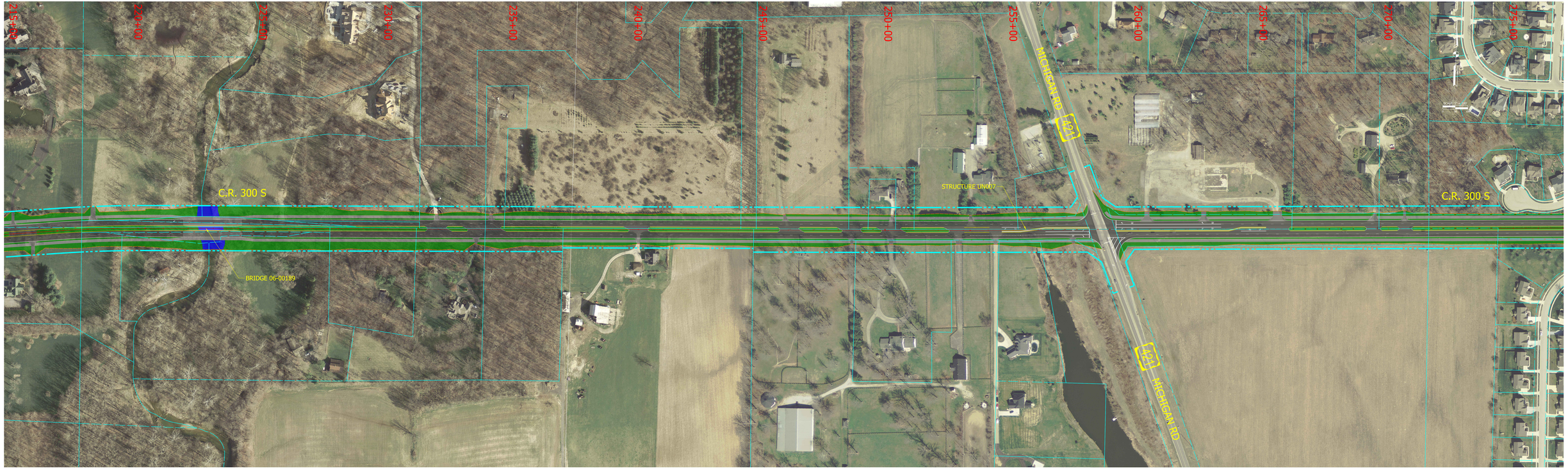

A&F ENGINEERING
Transportation & Site Engineering
Creating Order Since 1966

BLN
BEAM-LONGEST-NEFF

BOONE COUNTY
Highway Department

MPO

ZIONSVILLE
FOR ALL THE RIGHT REASONS

LEGEND

ROADWAY	PROPOSED RIGHT-OF-WAY
DRIVEWAY	TEMPORARY RIGHT-OF-WAY
SIDEWALK	EXISTING R/W
CURB & GUTTER	PROPERTY LINE
TRUCK APRON	¼ SECTION LINE
SODDING	CONSTRUCTION LIMITS

BOONE COUNTY HIGHWAY DEPARTMENT
CR 300 S - CORRIDOR STUDY
STA. 215+00 TO 275+00 (US 421)